

Permit No's: BR6401000149531 / BR6401000146900  
**Information Bulletin -**  
**DRN160007 – Orchard Way / Gipsy Lane, Knebworth.**  
**Highway Drainage Works.**



Information about the Highways Service is available online at: [www.hertfordshire.gov.uk](http://www.hertfordshire.gov.uk)

### ADVANCE NOTIFICATION OF HIGHWAY DRAINAGE WORKS

Ringway on behalf of Hertfordshire County Council will shortly be carrying out highway drainage works on Gipsy Lane, between Park Lane and Orchard Way as well as various locations in Orchard Way.

The purpose of the works is to improve the drainage infrastructure along Orchard Way & Gipsy Lane and mitigate reported highway flooding.

The works are due to **start on Monday 20<sup>th</sup> of November for 7 weeks**. However, due to the complex nature of the works, the first 4 weeks of works in Gipsy Lane will be completed under a 24hr road closure. The remaining 3 weeks of works will be managed under localised traffic management along Orchard Way.

Access for residents will be maintained but you may encounter delays. Pedestrian access will not be affected. Whilst access to emergency vehicles will be maintained at all times, other vehicular access will be restricted during the works duration.

We request that vehicles are **not parked** on the carriageway within this area during the times shown. This will allow the Contractor easy access to the road surface so the works can be undertaken as quickly as possible.

SUMMARY OF WORKS		
Work dates/times	Works Description	Traffic Management
Monday 20 <sup>th</sup> of Nov 2017 To Friday 15 <sup>th</sup> of Dec 2017 24hr	Construction of new chambers & pipework in carriageway.	24hr road closure  Diversion Route via Stockens Green, Hornbeam Spring, Gun Lane, Station As shown on map overleaf.
Monday 20 <sup>th</sup> of Dec 2017 To Friday 12 <sup>th</sup> of Jan 2018 (No work between 25 <sup>th</sup> -29 <sup>th</sup> Dec.) 7:30 - 15:00	Replacement of existing chambers, pipework & C/w patching.	24hr road closure / stop & go. As shown on map overleaf.

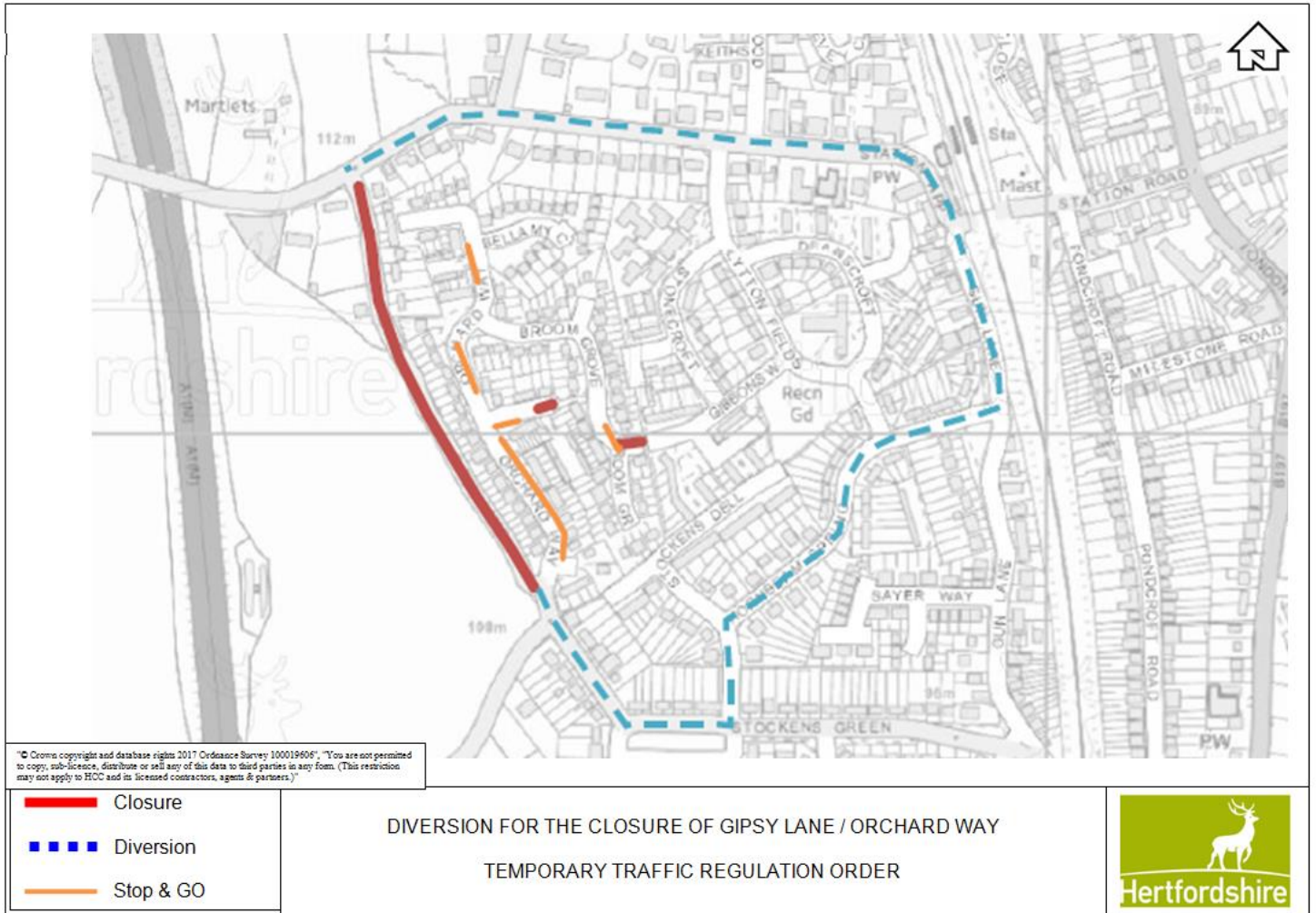

Actual working hours may vary between the times shown. No works are planned to be carried out over the weekends but this may change depending on the works progress on site.

Some degree of disruption and delay can be expected as a result of these works and whilst we will make every effort to minimise these please allow extra time for any journeys you may make while these works are in progress. We greatly appreciate your patience and co-operation.

Herts County Council or their Contractors will not approach you offering to carry out works to your property. Any cold calling of this nature by people claiming to represent Herts County Council should be viewed with suspicion, and caution. They will not have Herts County Council authority or approval.

**The work is weather dependent and from time to time unforeseen circumstances arise, any changes to the proposed start date, duration or working hours will be notified on the information boards at either end of your street and will be available at [www.hertfordshire.gov.uk](http://www.hertfordshire.gov.uk) or by calling **0300 123 4047**.**