

- NOTES
- All dimensions are in metres unless stated otherwise.

DESIGN INFORMATION	
Design stage	Feasibility
Description of Highway Infrastructure	Simple priority T junction
Checking Authority	County Council / Unitary Authority
Design Codes	DMRB 30 mph
Description of Ground Conditions	Not known at this stage

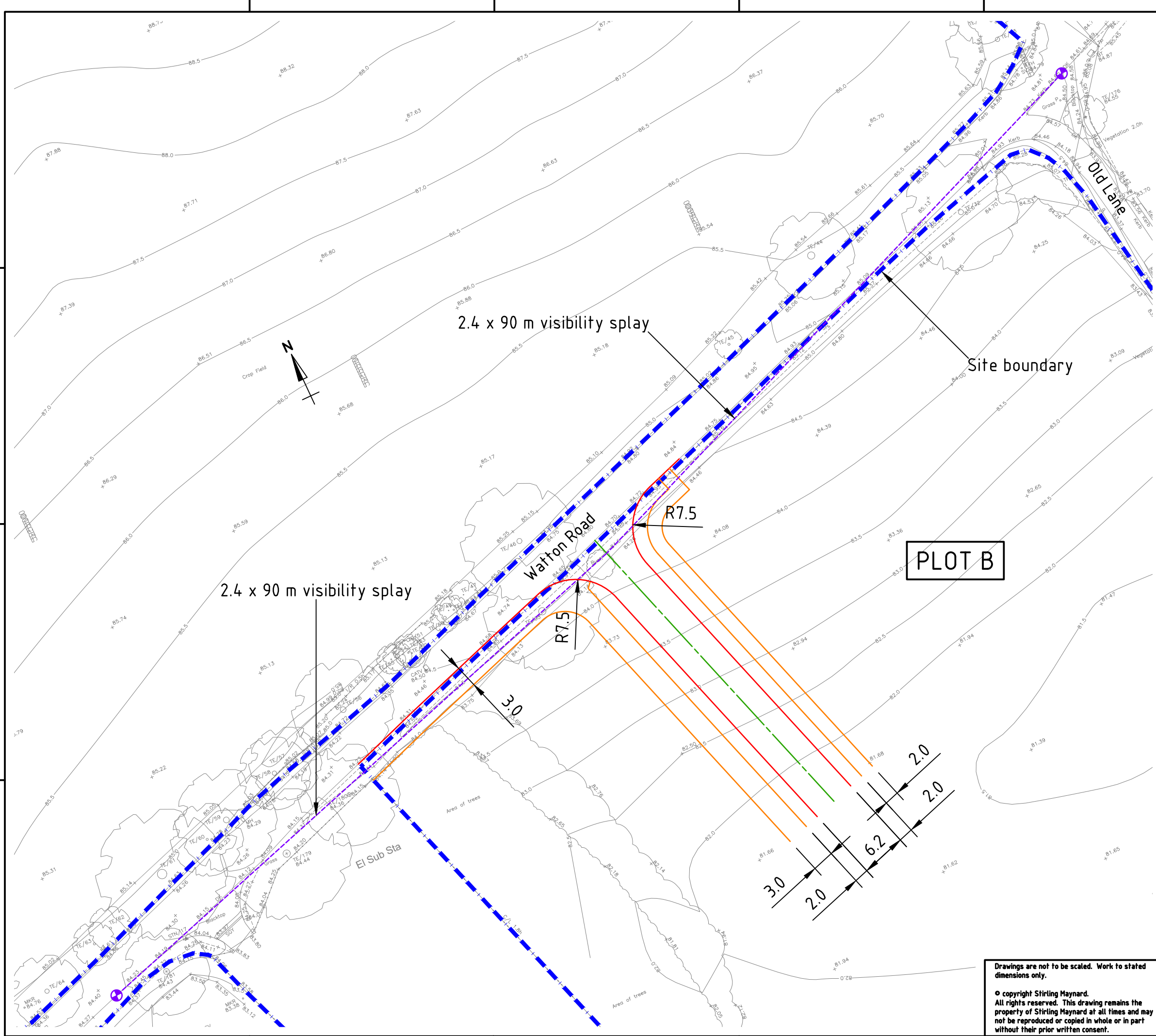

B	Cycle and pedestrian facilities revised	PSS	3/8/21
A	Carriageway width revised	PSS	6/1/20
Ref.	Amendment	Chkd	Date



Stirling House Rightwell Bretton Peterborough PE3 8DJ
Tel 01733 262319 Fax 01733 331527
Email enquiries@stirlingmaynard.com www.stirlingmaynard.com

Client
GLADMAN DEVELOPMENTS LTD

Scheme Title
**LAND OFF WATTON ROAD
KNEBORTH**

Drawing Title
**PROPOSED SIMPLE PRIORITY
T JUNCTION
WATTON ROAD**

Project Manager	P S SWALLOW	Drawing Status	FEASIBILITY
Drawn	PSS	Scale	1:500 @ A3
Checked	PSS	Date	Jul 18
		Drawing No.	P17033-04-10 B

Drawings are not to be scaled. Work to stated dimensions only.
© copyright Stirling Maynard. All rights reserved. This drawing remains the property of Stirling Maynard at all times and may not be reproduced or copied in whole or in part without their prior written consent.